Trombone basso

Ex Passu

Concerto Piccolo
for accordion and orchestra

Martin Lohse 2023
W. 63
dedicated to Antonio Spaccarotella, PIF Castelfidardo

1 **Vivace con fuoco** (♪ = c. 156)

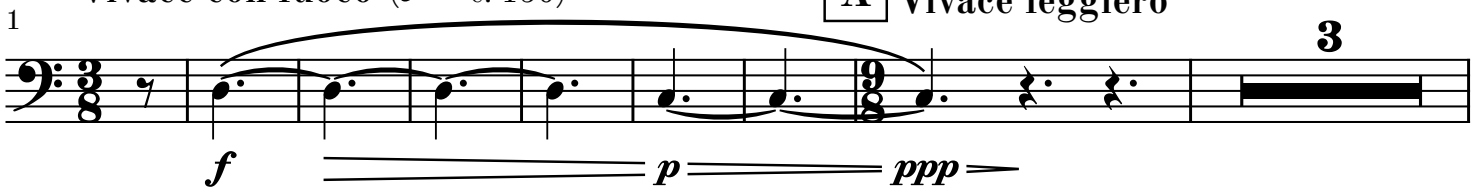

12 B C D

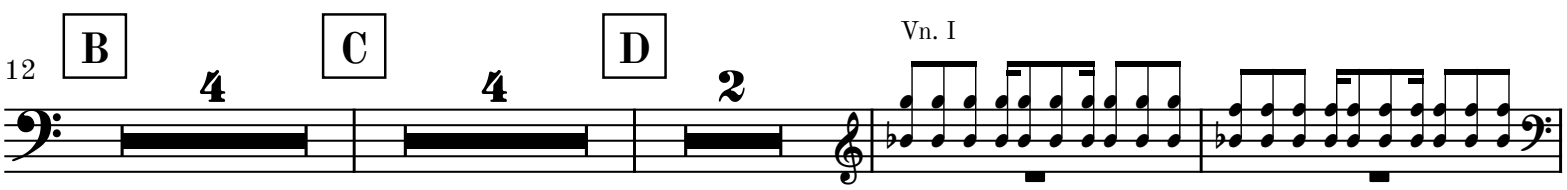

24 E

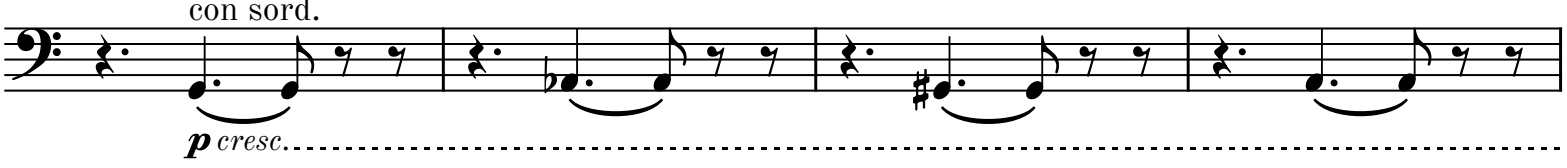

28

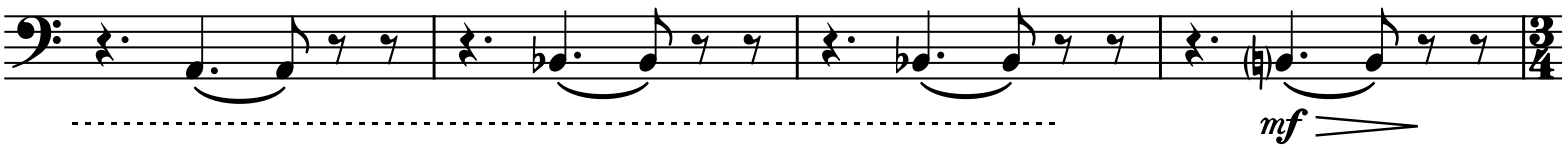

32 F

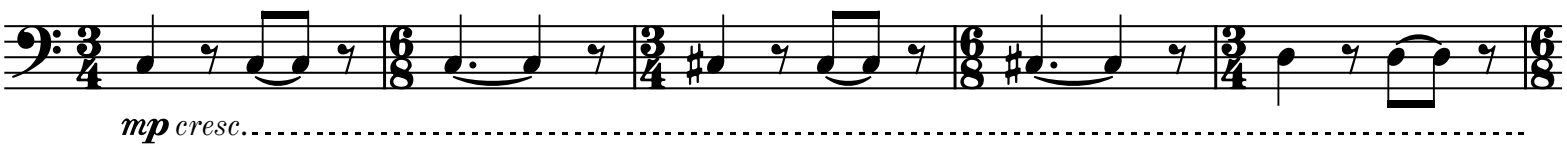

37

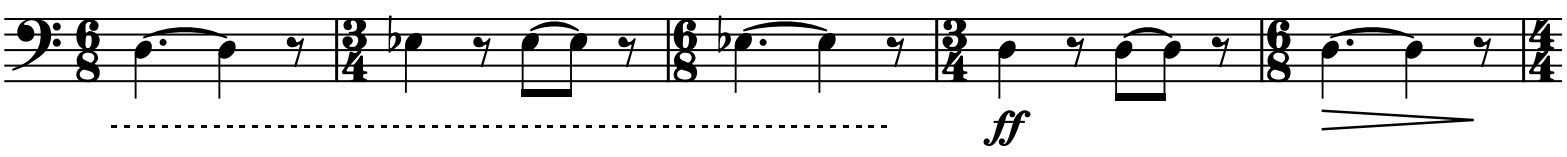

© 2026 Martin Lohse | Mirror Music | MM 1.2-10 | ISMN 979-0-706837-90-1

G **Andante espressivo** (♩ = c. 78)

♩ = ♩

42

H (con sord.) **I**

p *ff* *mf*

J

54

senza sord.

pp

59

poco rit. **K** **a tempo**

mf *mp*

64

mf

L **Vivace** (♪ = c. 156)

♪ = ♪

70

mf sub.

74 **M**

78

81

N **rall.** **molto rall.**

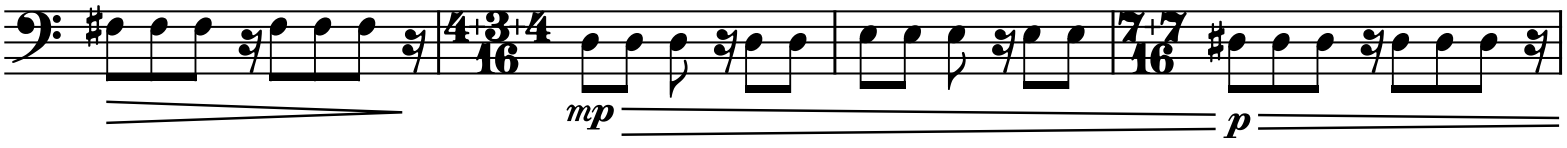

O **Moderato poco espressivo** ♪. = 104

85

App. 2″ ♪. = ♪.

P

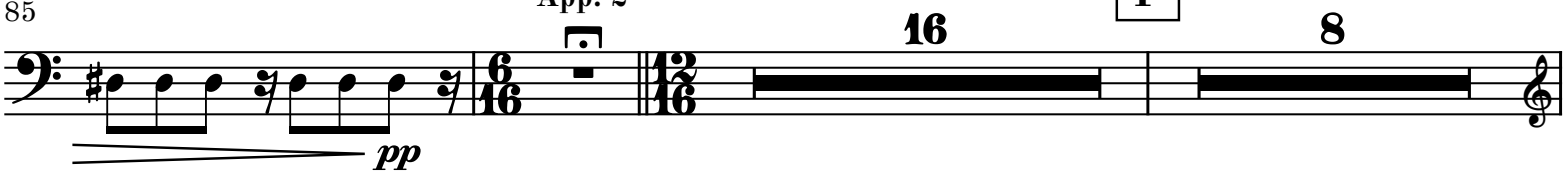

111

Vn. I

Q

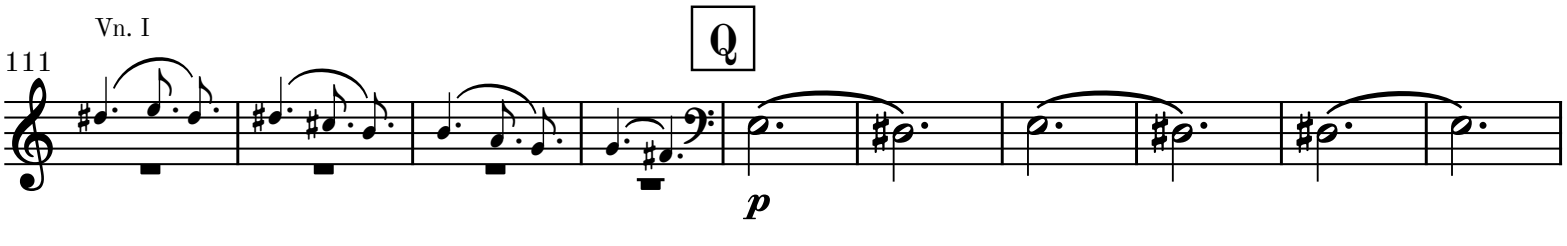

poco rit.

121

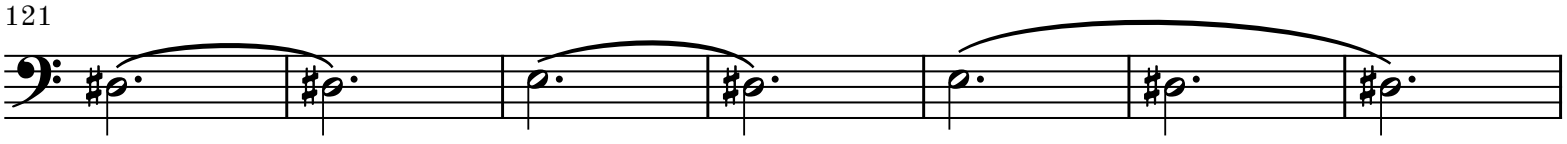

128

R **a tempo**

S **Vivace leggiero** (♪ = 156)

♪ = ♪

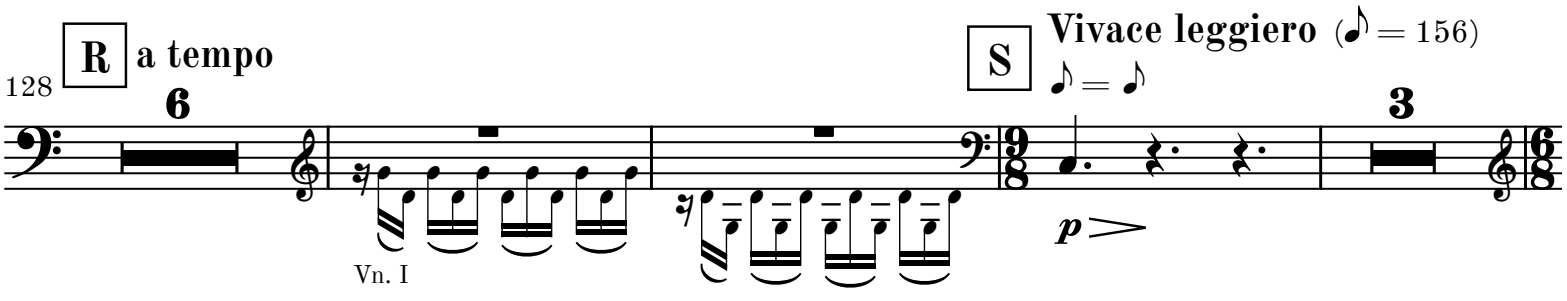

140 **T**

Ob. 1

mp

145 **U**

152 **V** **W**

159

cresc.

166 **X**

mf *mp* *cresc.*

171

Vivace poco espressivo

176

Y

Vn. I

4

ff

mp cresc.

185

Z

f

191

rall.

mp

197

AA **Lamentoso espressivo et poco flessibile** (♩ = 60) **rit.** **a tempo**

205

rit. AB **a tempo** **rit.** AC **a tempo** **rit.**

218

a tempo **rit.** AD **Meno mosso** **rall.** **molto rall.**